

# Week over week confidence steady

Weekly Bloomberg Nanos Canadian Confidence Index, Released February 11, 2022  
Project 2013-284



**Bloomberg**



*Bloomberg-Nanos is a must have weekly pulse of consumer confidence in Canada. For over a decade of tracking, the Bloomberg-Nanos Expectations Sub-index has been a consistent leading indicator of GDP. The data has been cited in the Bank of Canada Monetary Policy Report.*

**Monthly Bloomberg/Nanos Canada Expectations Index and  
Canada's rGDP Growth YoY - Six month lag - Full period  
ending 30/01/2020**

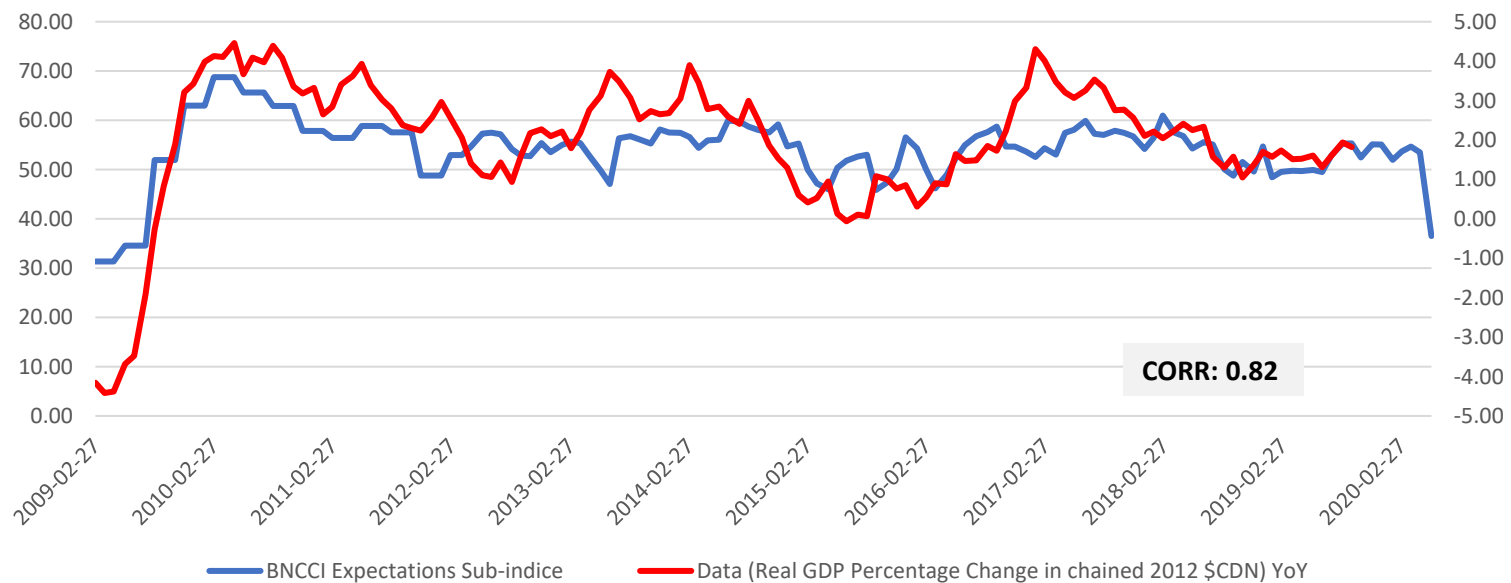

## SUMMARY

*The week over week tracking in the Bloomberg Nanos Canadian Confidence Index remains generally steady. Canadians living in the Prairies continue to lag those from other regions on the confidence front.*

**Nik Nanos**  
**Chief Data Scientist**

The BNCCI, a composite of a weekly measure of financial health and economic expectations, registered at 58.87 compared with 56.98 four weeks ago. The twelve month high stands at 66.42.

The Bloomberg Nanos Pocketbook Index is based on survey responses to questions on personal finances and job security. This sub-index was at 58.18 this week compared to 57.34 four weeks ago. The Bloomberg Nanos

Expectations Index, based on surveys for the outlook for the economy and real estate prices, was at 59.55 this week compared to 56.61 four weeks ago.

The average for the BNCCI since 2008 has been 56.61 with a low of 37.08 in April 2020 and a high of 66.42 in July 2021. The index has averaged 57.67 this year.

# CANADA INDEX

Your weekly look  
at Canada's  
Economic Mood

**Bloomberg**

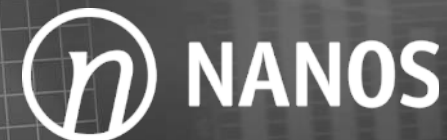

**ONE YEAR TREND LINE**  
**Bloomberg Nanos Canadian Confidence Index**  
**(Weekly Completed February 11, 2022)**

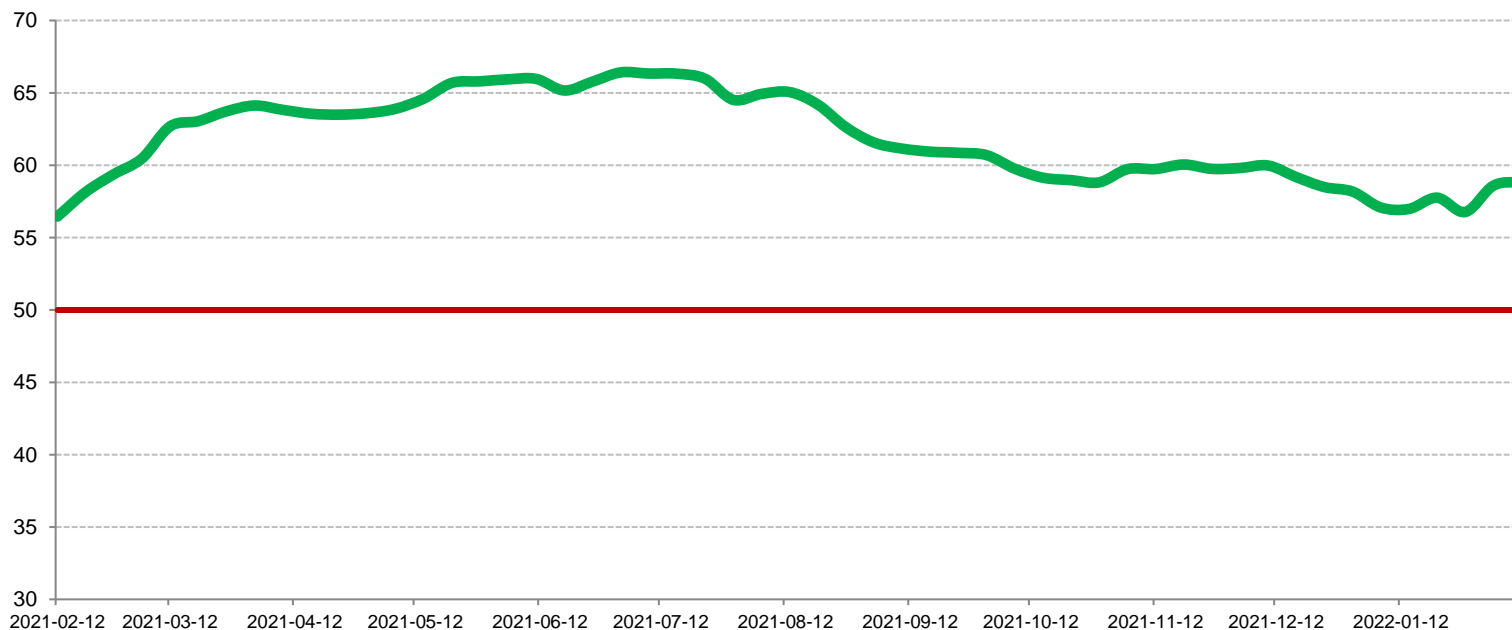

The BNCCI is a diffusion index comprised of the views of 1,000 Canadians. A score of 50 on the diffusion index indicates that positive and negative views are a wash while scores above or below 50 suggest net positive or net negative views in terms of the economic mood of Canadians. The data is based on perceptions related to personal finances, job security, economic strength, and real estate value.

# CANADA INDEX

Your weekly look  
at Canada's  
Economic Mood

**Bloomberg**



## LONGER TERM TREND LINE Bloomberg Nanos Canadian Confidence Index (Weekly Completed February 11, 2022)

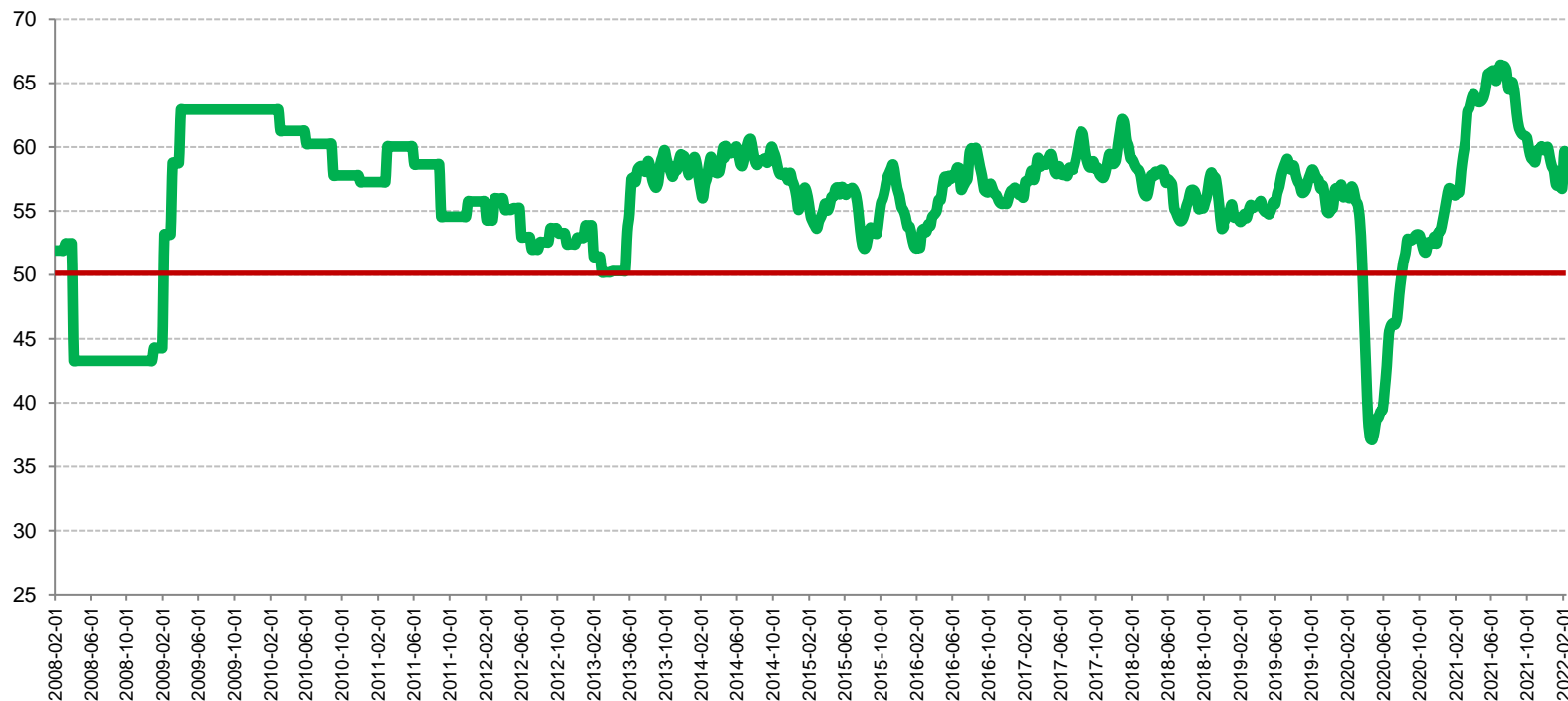

The BNCCI is a diffusion index comprised of the views of 1,000 Canadians. A score of 50 on the diffusion index indicates that positive and negative views are a wash while scores above or below 50 suggest net positive or net negative views in terms of the economic mood of Canadians. The data is based on perceptions related to personal finances, job security, economic strength, and real estate value.

# CANADA INDEX

Your weekly look  
at Canada's  
Economic Mood

**Bloomberg**



## ONE YEAR TREND

*Bloomberg Nanos Canadian Pocketbook and Expectations Indices*  
(Weekly Completed February 11, 2022)

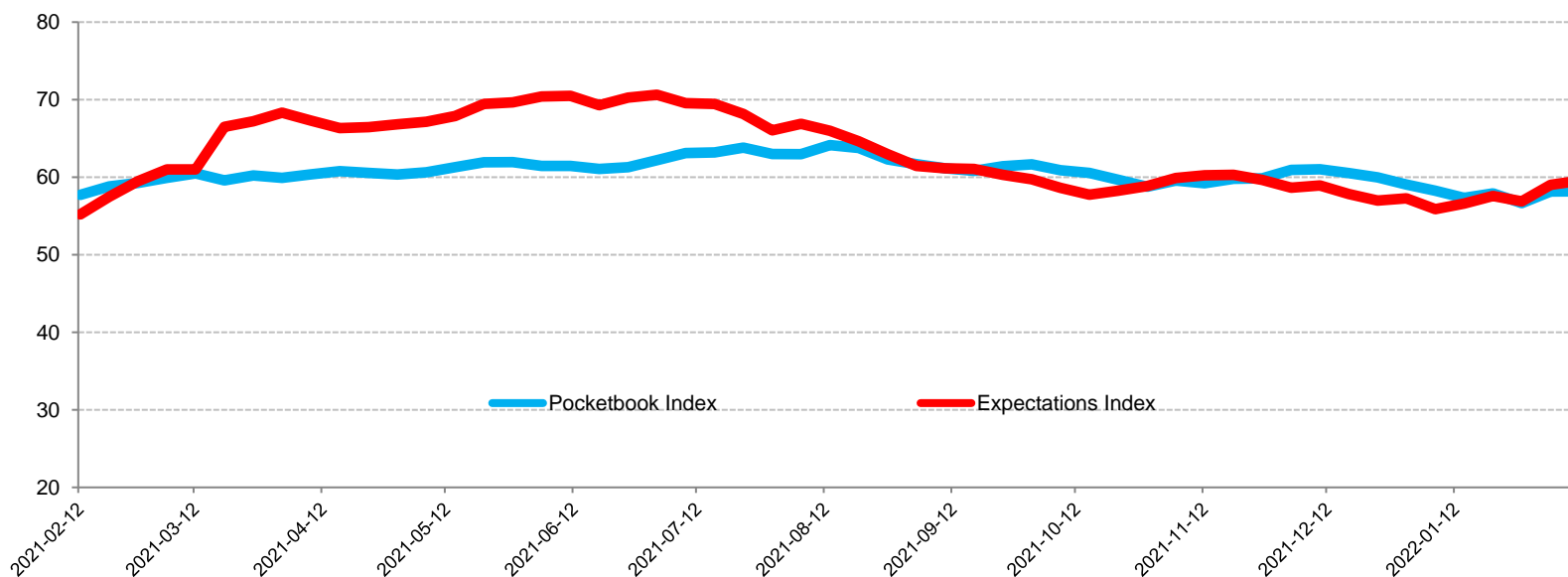

The BNCCI Pocketbook and Expectations Sub-Indices are comprised of the views of 1,000 Canadians. A score of 50 on the diffusion index indicates that positive and negative views are a wash while scores above or below 50 suggest net positive or net negative views in terms of the economic mood of Canadians. The data for the Pocketbook Index is based on perceptions related to personal finances and job security, and the data for the Expectations Index is based on perceptions related to economic strength and real estate value.

# CANADA INDEX

Your weekly look  
at Canada's  
Economic Mood

**Bloomberg**



## LONGER TERM TREND

### Bloomberg Nanos Canadian Pocketbook and Expectations Indices (Weekly Completed February 11, 2022)

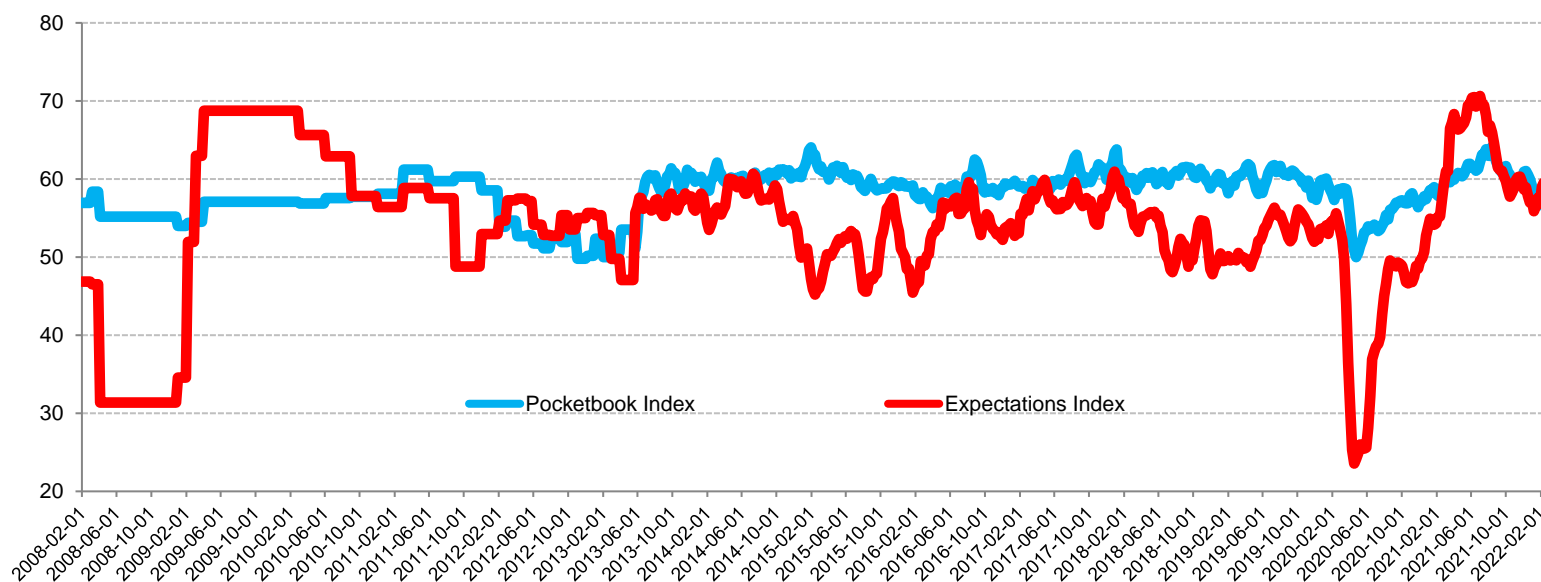

The BNCCI Pocketbook and Expectations Sub-Indices are comprised of the views of 1,000 Canadians. A score of 50 on the diffusion index indicates that positive and negative views are a wash while scores above or below 50 suggest net positive or net negative views in terms of the economic mood of Canadians. The data for the Pocketbook Index is based on perceptions related to personal finances and job security, and the data for the Expectations Index is based on perceptions related to economic strength and real estate value.

# CANADA INDEX

Your weekly look  
at Canada's  
Economic Mood

# Bloomberg



## Bloomberg Nanos Canadian Consumer Confidence Index Data Summary for February 11, 2022

	<b>BNCCI</b>	
This week	58.87	
Last week	58.59	
2022 high	58.87	Feb 11
2022 low	56.77	Jan 28
2022 average	57.67	
2008 average	49.21	Worst full year
2010 average	59.13	Best full year
April 24, 2020	37.08	Record low
July 2, 2021	66.42	Record high
Overall index average	56.61	

### Individual Measures:

	<b>This week</b>	<b>Last week</b>	<b>4 weeks ago</b>	<b>Average 2022</b>	<b>Average 2008-2022</b>
<b>Positive ratings</b>					
Personal finances	18.27	16.75	17.63	17.40	18.60
Canadian economy	23.16	22.20	17.10	19.57	21.67
Job security	65.60	66.01	66.51	66.20	66.64
Real estate	63.79	64.01	62.47	62.23	40.04
<b>Full Ratings</b>	<b>Better off</b>	<b>Worse off</b>	<b>No change</b>	<b>Don't know</b>	
Personal finances	18.27	32.92	47.42	1.39	
<b>Canadian Economy</b>	<b>Stronger</b>	<b>Weaker</b>	<b>No change</b>	<b>Don't know</b>	
	23.16	42.70	25.89	8.25	
<b>Job security</b>	<b>Secure</b>	<b>Somewhat secure</b>	<b>Somewhat not secure</b>	<b>Not secure</b>	<b>Don't know</b>
	50.28	15.32	4.18	6.38	23.85
<b>Real estate</b>	<b>Increase</b>	<b>Stay the same</b>	<b>Decrease</b>	<b>Don't know</b>	
	63.79	27.67	6.05	2.49	



# CANADA INDEX

Your weekly look  
at Canada's  
Economic Mood

**Bloomberg**



**NANOS**

## Bloomberg Nanos Canadian Consumer Confidence Index Data Summary for February 11, 2022

		This Week	Last Week	4 Weeks Ago	3 Months Ago	1 Year Ago	12 Month High	12 Month Low	12 Month Average
<b>Canada</b>	Economic Mood	58.87	58.59	56.98	59.74	56.46	66.42	56.46	61.79
	Pocketbook Index	58.18	58.16	57.34	59.22	57.73	64.14	56.66	60.58
	Expectations Index	59.55	59.02	56.61	60.25	55.20	70.64	55.20	62.99
<b>Economic Mood by Demographic</b>									
<b>Region</b>	Atlantic	59.89	55.96	55.83	59.98	56.11	68.05	54.43	60.96
	Quebec	60.82	60.47	60.65	62.87	60.83	70.74	58.39	64.80
	Ontario	61.88	60.47	55.75	60.32	58.85	68.97	55.75	63.15
	Prairies	53.35	51.89	52.82	52.81	46.58	61.15	46.58	54.99
	British Columbia	59.37	63.29	59.64	62.43	57.85	70.67	57.85	63.73
<b>Age</b>	18 to 29	59.50	57.83	55.82	60.40	54.44	69.54	54.44	62.31
	30 to 39	60.91	60.43	59.04	61.46	53.77	70.29	53.77	62.69
	40 to 49	59.18	59.27	58.37	58.02	55.39	68.46	55.39	61.17
	50 to 59	55.39	53.83	54.96	60.04	58.87	66.22	53.83	61.72
	60 plus	59.39	60.92	57.02	59.19	58.65	67.84	55.43	61.32
<b>Income</b>									
	\$0 to \$14,999	50.57	48.48	51.83	54.10	34.23	72.19	34.23	53.77
	\$15,000 to \$29,999	56.16	52.98	52.15	54.88	48.27	61.77	48.27	56.63
	\$30,000 to \$44,999	56.60	55.91	52.70	57.20	47.36	64.34	47.36	58.34
	\$45,000 to \$59,999	58.75	58.21	55.91	59.54	57.47	65.90	54.90	60.29
	\$60,000 to \$74,999	56.88	55.50	59.82	60.92	57.90	69.69	55.50	62.22
	\$75,000 or more	63.11	63.29	62.05	64.25	59.33	69.78	59.33	65.38
<b>Home</b>									
	Own	58.35	59.76	56.64	60.64	57.82	67.14	55.92	62.01
	Rent	60.44	59.76	57.58	58.08	52.32	67.92	52.32	61.09



**CANADA INDEX**  
Your weekly look  
at Canada's  
Economic Mood

**Bloomberg**

 **NANOS**

## About the Bloomberg Nanos Canadian Confidence Index

The Bloomberg Nanos Canadian Confidence Index (BNCCI) is a weekly measurement of the economic mood of Canadians on the strength of the economy, job security, real estate in their neighbourhood, and their personal financial situation. It is a composite of those variables and has two sub indices: a Bloomberg Nanos Expectations Sub-index on forward views; and, Bloomberg Nanos Pocketbook Index on their personal economic situation. The longitudinal data on the index begins in 2008 and is a significant data source for decision-makers.

For more information, visit [www.bloomberg.com/news/canada](http://www.bloomberg.com/news/canada) or [www.nanos.co](http://www.nanos.co)

**For interviews contact: Nik Nanos**  
Chief Data Scientist  
Ottawa (613) 234-4666 ext. 237  
Washington DC (202) 697-9924  
[nik@nanos.co](mailto:nik@nanos.co)

Subscribe now for just \$5 a month (\$60 for a 12 month subscription) to have unlimited access including national, regional, and demographic trend lines to the following data portals:

	Subscribers	Non-subscribers
Weekly Issue Tracking Canada (2015 to present)	✓	
Weekly Canadian Consumer Confidence Tracking (2008 to present)	✓	
Weekly National Ballot Tracking Canada (2014 to present)	✓	
Weekly Undecided Tracking (new) (2014 to present)	✓	
Weekly Preferred PM Tracking Canada (2014 to present)	✓	✓ (topline data only)
Weekly Party Power Index Tracking Canada (2014 to present)	✓	✓ (topline data only)
Weekly Consider Voting for Liberal Party of Canada (new) (2014 to present)	✓	
Weekly Consider Voting for the Conservative Party of Canada (new) (2014 to present)	✓	
Weekly Consider Voting for the NDP of Canada (new) (2014 to present)	✓	
Weekly Consider Voting for the Green Party of Canada (new) (2014 to present)	✓	
Weekly Consider Voting for the Bloc Québécois (new) (2014 to present)	✓	
Weekly Consider Voting for the People's Party of Canada (new) (2014 to present)	✓	
2015 Canadian Nightly Federal Election Tracking (detailed data)	✓	✓ (topline data only)
CTV-Globe-Nanos 2019 Canadian Nightly Federal Election Tracking (detailed data)	✓	✓ (topline data only)
Canada-US Relations Annual Tracking (2005 to present)	✓	
The Nanos Annual Public Policy Map (2015 to present)	✓	
The Mood of Canada Annual Tracking Survey (2007 to present)	✓	



The BNCCI is produced by the Nanos Research Corporation, headquartered in Canada, which operates in Canada and the United States. The data is based on random interviews with 1,000 Canadian consumers (recruited by RDD land- and cell-line sample), using a four-week rolling average of 250 respondents each week, 18 years of age and over. The random sample of 1,000 respondents may be weighted using the latest census information for Canada. The interviews are compiled into a four-week rolling average of 1,000 interviews where each week, the oldest group of 250 interviews is dropped and a new group of 250 interviews is added. The views of 1,000 respondents are compiled into a diffusion index from 0 to 100. A score of 50 on the diffusion index indicates that positive and negative views are a wash while scores above 50 suggest net positive views, while those below 50 suggest net negative views in terms of the economic mood of Canadians.

A random survey of 1,000 respondents in Canada is accurate 3.1 percentage points, plus or minus, 19 times out of 20. This report is based on the four waves of tracking ending February 11, 2022. Due to the Covid-19 outbreak and ESOMAR standards between April 3 and July 24, 2020 Nanos used its probability online panel. Data collection returned to telephone as of the week ending July 31, 2020. The data collection returned to the Nanos probability panel as of the week ending January 1, 2021 due to the lockdown imposed by the provincial health authorities. Data collection returned to telephone between the weeks ending March 19<sup>th</sup> and April 9<sup>th</sup>, 2021. As a result of the latest provincial lockdown the tracking returned to Nanos probability online panel between the weeks ending April 16, and June 11, 2021. The tracking returned to telephone as of the week ending June 18, 2021.

The following questions are used for the index calculations:

- Thinking of your personal finances, are you better off, worse off, or has there been no change over the past year? (Overall Confidence Index and Pocketbook Sub-Index)
- Would you describe your job, at this time, as secure, somewhat secure, somewhat not secure, or not at all secure? (Overall Confidence Index and Pocketbook Sub-Index)
- In the next six months, do you think the Canadian economy will become stronger, weaker, or will there be no change? (Overall Confidence Index and Expectations Sub-Index)
- In the next six months, do you believe that the value of real estate in your neighbourhood will increase, stay the same or decrease? (Overall Confidence Index and Expectations Sub-Index)

## **Bloomberg**

Bloomberg, the global business and financial information and news leader, gives influential decision makers a critical edge by connecting them to a dynamic network of information, people and ideas. The company's strength – delivering data, news and analytics through innovative technology, quickly and accurately – is at the core of the Bloomberg Professional service, which provides real time financial information to more than 310,000 subscribers globally. Bloomberg News is delivered through the Bloomberg Professional service, television, radio, mobile, the Internet and two magazines, Bloomberg Businessweek and Bloomberg Markets, covers the world with more than 2,300 news and multimedia professionals at 146 bureaus in 72 countries. Headquartered in New York, Bloomberg employs more than 15,000 people in 192 locations around the world.



Nanos is one of North America's most trusted research and strategy organizations. Our team of professionals is regularly called upon by senior executives to deliver superior intelligence and market advantage whether it be helping to chart a path forward, managing a reputation or brand risk or understanding the trends that drive success. Services range from traditional telephone surveys, through to elite in-depth interviews, online research and focus groups. Nanos clients range from Fortune 500 companies through to leading advocacy groups interested in understanding and shaping the public landscape. Whether it is understanding your brand or reputation, customer needs and satisfaction, engaging employees or testing new ads or products, Nanos provides insight you can trust.

# TECHNICAL NOTE

Element	Description
Research sponsor	Nanos Research
Population and Final Sample Size	1,000 Randomly selected individuals, four week rolling average of 250 interviews a week.
Margin of Error	±3.1 percentage points, 19 times out of 20.
Mode of Survey	Recruited by RDD dual frame (land- and cell-lines) telephone survey.
Sampling Method Base	The sample included both land- and cell-lines RDD (Random Digit Dialed) across Canada.
Demographics (Captured)	Atlantic Canada, Quebec, Ontario, Prairies, British Columbia; Men and Women; 18 years and older. Six-digit postal code was used to validate geography.
Demographics (Other)	Age, gender, education, income
Fieldwork/Validation	Live interviews with live supervision to validate work.
Number of Calls	Maximum of five call backs.
Time of Calls	Local time 5:00-9:00 pm, on weekends 12:00- 6:00 pm
Field Dates	Four-week period February 11, 2022
Language of Survey	The survey was conducted in both English and French.
Standards	Nanos Research is a member of the Canadian Research Insights Council (CRIC) and confirms that this research fully complies with all CRIC Standards including the CRIC Public Opinion Research Standards and Disclosure Requirements. <a href="https://canadianresearchinsightscouncil.ca/standards/">https://canadianresearchinsightscouncil.ca/standards/</a>

Element	Description
Weighting of Data	The results were weighted by age and gender using the latest Census information (2016) and the sample is geographically stratified to ensure a distribution across all regions of Canada. See tables for full weighting disclosure.
Screening	Screening ensured potential respondents did not work in the market research industry, in the advertising industry, in the media or a political party prior to administering the survey to ensure the integrity of the data.
Excluded Demographics	Individuals younger than 18 years old; individuals without land or cell line or internet could not participate.
Stratification	By age and gender using the latest Census information (2016) and the sample is geographically stratified to be representative of Canada. Smaller areas such as Atlantic Canada were marginally oversampled to allow for a minimum regional sample.
Estimated Response Rate	Six percent, consistent with industry norms.
Question Order	Question order in the preceding report reflects the order in which they appeared in the original questionnaire (party options were randomized in their introduction)
Question Content	This was module two of an omnibus survey. Respondents were asked for their opinions the state of their personal finances, the Canadian economy, their perception of their job security and six-month views of real estate in their neighbourhood.
Question Wording	The questions in the appended tabulations are written exactly as they were asked to individuals.
Research/Data Collection Supplier	Nanos Research
Contact	Contact Nanos Research for more information or with any concerns or questions. <a href="http://www.nanos.co">http://www.nanos.co</a> Telephone:(613) 234-4666 ext. 237 Email: info@nanosresearch.com.



## Bloomberg – Tracking ending February 11<sup>th</sup>, 2022 – STAT SHEET

			Region					Gender		Age					
			Canada 2022-02-11	Atlantic	Quebec	Ontario	Prairies	British Columbia	Male	Female	18 to 29	30 to 39	40 to 49	50 to 59	60 plus
Question 1 - Thinking of your personal finances, are you better off, worse off or has there been no change over the past year?	Total	Unwgt N	1066	107	263	313	220	163	558	508	174	202	182	210	298
		Wgt N	1000	100	248	300	200	152	485	515	197	163	187	189	265
	Better off	%	18.3												
	Worse off	%	32.9												
	There has been no change	%	47.4												
	Unsure	%	1.4												

Subscribers only - visit the Nanos Data Portal at <https://www.nanos.co/dataportal/>

			Region					Gender		Age					
			Canada 2022-02-11	Atlantic	Quebec	Ontario	Prairies	British Columbia	Male	Female	18 to 29	30 to 39	40 to 49	50 to 59	60 plus
Question 2 - Thinking of the upcoming year do you think the Canadian economy will become stronger, weaker or will there be no change?	Total	Unwgt N	1066	107	263	313	220	163	558	508	174	202	182	210	298
		Wgt N	1000	100	248	300	200	152	485	515	197	163	187	189	265
	Stronger	%	23.2												
	Weaker	%	42.7												
	There will be no change	%	25.9												
	Don't know	%	8.3												

Subscribers only - visit the Nanos Data Portal at <https://www.nanos.co/dataportal/>

Nanos conducted an RDD dual frame (land- and cell- lines) random telephone survey of 1,066 Canadians, 18 years of age or older. Four week rolling average (250 per week) ending February 11<sup>th</sup>, 2022. The margin of error for this survey is  $\pm 3.0$  percentage points, 19 times out of 20.

[www.nanos.co](https://www.nanos.co)





## Bloomberg – Tracking ending February 11<sup>th</sup>, 2022 – STAT SHEET

			Region					Gender		Age					
			Canada 2022-02-11	Atlantic	Quebec	Ontario	Prairies	British Columbia	Male	Female	18 to 29	30 to 39	40 to 49	50 to 59	60 plus
Question 3 - Would you describe your job, at this time, as secure, somewhat secure, somewhat not secure or not at all secure?	Total	Unwgt N	1066	107	263	313	220	163	558	508	174	202	182	210	298
		Wgt N	1000	100	248	300	200	152	485	515	197	163	187	189	265
	Secure	%	50.3												
	Somewhat secure	%	15.3												
	Somewhat not secure	%	4.2												
	Not at all secure	%	6.4												
	Unsure	%	23.8												

Subscribers only - visit the Nanos Data Portal at <https://www.nanos.co/dataportal/>

			Region					Gender		Age					
			Canada 2022-02-11	Atlantic	Quebec	Ontario	Prairies	British Columbia	Male	Female	18 to 29	30 to 39	40 to 49	50 to 59	60 plus
Question 4 - In the next six months, do you believe that the value of real estate in your neighborhood will increase, stay the same or decrease?	Total	Unwgt N	1066	107	263	313	220	163	558	508	174	202	182	210	298
		Wgt N	1000	100	248	300	200	152	485	515	197	163	187	189	265
	Increase	%	63.8												
	Stay the same	%	27.7												
	Decrease	%	6.1												
	Unsure	%	2.5												
Subscribers only - visit the Nanos Data Portal at <a href="https://www.nanos.co/dataportal/">https://www.nanos.co/dataportal/</a>															

Subscribers only - visit the Nanos Data Portal at <https://www.nanos.co/dataportal/>

Nanos conducted an RDD dual frame (land- and cell- lines) random telephone survey of 1,066 Canadians, 18 years of age or older. Four week rolling average (250 per week) ending February 11<sup>th</sup>, 2022. The margin of error for this survey is  $\pm 3.0$  percentage points, 19 times out of 20.

[www.nanos.co](https://www.nanos.co)